



Bureau of Land Management

El Mirage Dry Lake Dumont Dunes Silurian Dry Lake Stoddard Valley Lucerne Dry Lake Sperry Wash (Razor

Johnson Valley Soggy Dry Lake Cougar Buttes Sawtooth Canyon Odessa Canyon Afton Canyon Mule Canyon

Dear BLM Applicant:

The following is information about the **Bureau of Land Management Commercial Film Permit Application**.

Attached you will find:

1. BLM Cover Page with instructions and fee information – 3 pages
2. Land Use Application and Permit, 3 pages (**signature required on Page 1 & 2**)
3. Commercial Use Application, 2 pages (**signature required on page 2**)
4. Map(s) of Specific Location – (please mark your location on map and return with permit)
5. Wildlife Information – yours to keep

Please include with your return Email:

- a. #2 – 4 signed and completed (required)
- b. A **Storyboard** or a **detailed description of activities** (not required but highly recommended)
- c. A Certificate of Insurance **and** a Letter of Endorsement listing the **Bureau of Land Management** as additionally insured (Required – see page two (2) for details)

Please read and complete the aforementioned forms. ***Any pages left unsigned or incomplete will halt the permit process and delay your permit.*** Please use the checklist above to verify you have prepared all the appropriate documents. Once the **signed and fully complete** application has been received, along with required insurance documents and payment, the IEFS will process your permit within 7-10 working days. It is important to list **ALL** props, vehicles, and equipment to be used, along with a detailed description of your activities and/or a storyboard. You must list all stunts, precision driving, pyrotechnics, explosive devices, airplanes, helicopters or drones used in your shoot. If you need to create dust for your shoot, the use of Fuller's Earth is allowed, but must be listed on the permit.

FEEs*

All Motion Filming (Film, Digital, Video, etc.).....Permit Rates: 01-30 people = \$250/day
31-60 people = \$500/day
61+ people = \$600/day

Commercial Still Photography.....Permit Rates: 01-10 people = \$100/day
11-30 people = \$150/day
31+ people = \$250/day

Processing Fee To be determined based on BLM Review (Starts at \$136)

Monitoring Fee To be determined based on BLM Review (Starts at \$136)

IEFS Fee⁺\$205 per permit

**Regulations (43 CFR 2920.6(b)) require the collection of cost recovery and monitoring fees for land use permits.*

**to avoid this fee you can contact the BLM directly for permit processing – (760) 252-6000. This will also increase your permit processing time to 4 weeks or more.*



Bureau of Land Management

Page 2

ALL FEES ARE NON-REFUNDABLE

All invoices will be sent via Square.com where you can pay online with a credit card or via ACH

If you want to pay by check, make it payable to the Inland Empire Film Services, Inc. Once you have been given your total, overnight (via FedEx, UPS, etc.) your check to the address supplied by the IEFS representative. Keep in mind that the check has to clear the bank before the permit will be issued.

You must provide proof of liability insurance and a Letter of Endorsement (ISO Form CG-20-12-07-98 or equivalent) naming the Bureau of Land Management as additionally insured for the amount of \$1 million.

The Insurance Certificate *must* read in the "Certificate Holder" Box *verbatim*:
"Bureau of Land Management, 2601 Barstow Road, Barstow, CA 92311"

The Insurance Certificate *must* read in the "Description of Operations" Box *verbatim*:
"U.S. Department of the Interior, Bureau of Land Management, as additional insured"

The Letter of Endorsement *must* read *verbatim*:
"Bureau of Land Management, 2601 Barstow Road, Barstow, CA 92311"

And

"U.S. Department of the Interior, Bureau of Land Management, as additional insured"

In the event of the use of aircraft, an Aircraft Insurance Certificate and Letter of Endorsement is required naming the Bureau of Land Management as additionally insured for the amount of \$5 million in the event of the use of airplanes, helicopters, or any other aircraft. *If you are using drones, additional Aircraft/UAS insurance of \$2 million is required along with your FAA drone documents and a POA with Aeronautical maps, copy of 107 cert and FAA drone registration.*

The Aircraft Insurance Certificate *must* read in the "Certificate Holder" Box *verbatim*:
"Bureau of Land Management, 2601 Barstow Road, Barstow, CA 92311"

The Aircraft Insurance Certificate *must* read in the "Description of Operations" Box *verbatim*:
"U.S. Department of the Interior, Bureau of Land Management, as additional insured"

The Aircraft Letter of Endorsement *must* read *verbatim*:
"Bureau of Land Management, 2601 Barstow Road, Barstow, CA 92311"

And

"U.S. Department of the Interior, Bureau of Land Management, as additional insured"

A Copy of your "Plan of Activities" (POA) filed with the FAA is also required for aircraft

Please contact us once a specific location has been chosen to determine the availability of that location on the date you desire. **All locations requested are tentative and are not guaranteed reserved until your paperwork is received, completed, signed and paid in full.**

All vehicles to be used during filming must have displayed the approved *Film Access Vehicle Permit* on the front, driver's side dashboard (issued with the approved permit). Also, a complete copy of your permit, stipulations, maps and insurance must be on site at all times.



THANK YOU for permitting Bureau of Land Management Lands

Part of
"Hollywood's Largest Backlot!"™

Inland Empire Film Services has crew and services available for film production, feature films, commercials, television, still photography, music videos, industrial videos, independent films, student films, and more! Just check out our website (www.iefilmpermits.com), email us (blm@iefilmpermits.com) or give us a call.

If you need any assistance
please do not hesitate to contact us

Dan Taylor(951) 415-9600
Linda Kai-Gorman.....(951) 415-3419

Thank you for filming our
"27,000 Square Miles of Filming Opportunity!"™

UNITED STATES
DEPARTMENT OF THE INTERIOR
BUREAU OF LAND MANAGEMENT
LAND USE APPLICATION AND PERMIT
(Sec. 302(b) of P.L. 94 - 579, October 21, 1976, 43 U.S.C. 1732)

FORM APPROVED
OMB NO. 1004-0009
Expires: March 31, 2014

FOR BUREAU OF LAND MANAGEMENT (BLM) USE ONLY

Application Number

1. Name (first, middle initial, and last)	Address (include zip code)	Phone (include area code)

2. Attach map or sketch showing public lands for which you are applying

3. Proposed date(s) of use: from _____ to _____

4. Give legal basis for holding interest in lands in the State of _____ (Check appropriate box at right and explain.)	<input type="checkbox"/> Resident	<input type="checkbox"/> Partnership
	<input type="checkbox"/> Corporation	<input type="checkbox"/> County
	<input type="checkbox"/> Local Government	<input type="checkbox"/> State Government
	<input type="checkbox"/> Other	

5. Are the lands now improved, occupied or used? ☐ Yes ☐ No (If "yes," describe improvements and purposes, identify users and occupants.)

6. Do you need access to the land? ☐ Yes ☐ No (Describe needed or existing access)

7a. What do you propose to use the lands for?

b. What improvements and/or land development do you propose? (To complete application processing, engineering and construction drawings may be required)

c. What is the estimated capital cost?
\$ _____

d. What is the source of water for the proposed use?

I CERTIFY That the information given by me in this application is true, complete, and correct to the best of my knowledge and belief and is given in good faith.

(Signature of Applicant)

(Date)

Title 18 U.S.C. Section 1001, makes it a crime for any person knowingly and willfully to make to any department or agency of the United States any false, fictitious, or fraudulent statements or representations as to any matter within its jurisdiction.

(Continued on page 2)

PERMIT			
Permission is hereby granted to of to use the following described lands:			Permit Number
TOWNSHIP	RANGE	SECTION	SUBDIVISION
Meridian	State	County	Acres <i>(number)</i>
for the purpose of			
and subject to the following conditions:			
<div style="display: flex; justify-content: space-between;"> <div style="width: 48%;"> <ol style="list-style-type: none"> 1. This permit is issued for the period specified below. It is revocable at the discretion of the BLM, at any time upon notice. This permit is subject to valid adverse claims heretofore or hereafter acquired. 2. This permit is subject to all applicable provisions of the regulations (43 CFR 2920) which are made a part hereof. 3. This permit may not be assigned without prior approval of the BLM. 4. Permittee must not enclose roads or trails commonly in public use. 5. Authorized representatives of the Department of the Interior, other Federal agencies, and State and local law officials will at all times have the right to enter the premises on official business. 6. Permittee must pay the United States for any damage to its property resulting from the use. 7. Permittee must notify the BLM of address change immediately. 8. Permittee must observe all Federal, State, and local laws and regulations applicable to the premises and to erection or maintenance of signs or advertising displays including the regulations for the protection of game birds and game animals, and must keep the premises in a neat, orderly, and sanitary condition. 9. Permittee must pay the BLM, in advance, the lump sum of \$ _____ for the period of use authorized </div> <div style="width: 48%;"> <ol style="list-style-type: none"> by this permit or \$ _____, annually, as rental or such other sum as may be required if a rental adjustment is made. 10. Use or occupancy of land under this permit will commence within _____ months from date hereof and must be exercised at least _____ days each year. 11. Permittee must take all reasonable precautions to prevent and suppress forest, brush, and grass fires and prevent pollution of waters on or in the vicinity of the lands. 12. Permittee must not cut any timber on the lands or remove other resources from the land without prior written permission from the BLM. Such permission may be conditioned by a requirement to pay fair market value for the timber or other resources. 13. Permittee agrees to have the serial number of this permit marked or painted on each advertising display or other facility erected or maintained under the authority of such permit. 14. This permit is subject to the provisions of Executive Order No. 11246 of September 24, 1965, as amended, which sets forth the Equal Opportunity clauses. A copy of this order may be obtained from the BLM. 15. Permittee acknowledges, by signing below, that he/she knows, understands and accepts the terms and conditions under which this permit is issued. </div> </div>			
16. Special conditions <i>(attach additional sheets, if necessary)</i>			
Permit issued for period			
From _____		_____ (Permittee)	
To _____		_____ (BLM)	
		_____ (Title)	_____ (Date)

INSTRUCTIONS

- | | |
|--|--|
| <ol style="list-style-type: none"> 1. Submit, in <i>duplicate</i>, to any local office of the Bureau of Land Management having jurisdiction of the lands. 2. Applications for Land Use Permits will not be accepted unless a notification of the availability of the land for non-BLM use (<i>Notice of Realty Action</i>) has been published in the Federal Register and for 3 weeks thereafter in a newspaper of general circulation. This provision does not apply in those situations where the publication of | <ol style="list-style-type: none"> a (<i>Notice of Realty Action</i>) has been waived by the BLM. 3. Costs of processing the application must be paid by the applicant in advance. 4. The BLM may require additional information to process an application. Processing will be deferred until the required information is furnished by the applicant. |
|--|--|

NOTICES

The Privacy Act of 1974 and the regulation in 43 CFR 2.48(d) provide that you be furnished the following information in connection with information required by this application for a Land Use Permit.

AUTHORITY: 43 U.S.C. 1201; 43 CFR Part 2920

PRINCIPAL PURPOSE: The information is to be used to process your application.

ROUTINE USES: (1) The adjudication of the applicant's request for a Land Use Permit. (2) Documentation for public information. (3) Transfer to appropriate Federal agencies when concurrence is required prior to granting a right in public lands or resources. (4)(5) Information from the record and/or the record will be transferred to appropriate Federal, State, local or foreign agencies, when relevant to civil, criminal or regulatory investigations or prosecutions.

EFFECT OF NOT PROVIDING INFORMATION: Disclosure of the information is voluntary. If all the information is not provided, the application may be rejected.

The Paperwork Reduction Act of 1995 requires us to inform you that:

Information is needed to process application for land use authorizations, pursuant to 43 CFR Section 2920.

Information shows if the applicant and proposed use meet the requirements of 43 CFR Section 2920.1.

Applicant must respond before he/she can be granted an authorization to use public lands.

BLM would like you to know that you do not have to respond to this or any other Federal agency-sponsored information collection unless it displays a currently valid OMB control number.

BURDEN HOURS STATEMENT: Public reporting burden for this form is estimated to average 1 hour per response, including the time for reviewing instructions, gathering and maintaining data, and completing and reviewing the form. Direct comments regarding the burden estimate or any other aspect of this form to U.S. Department of the Interior, Bureau of Land Management (1004-0009), Bureau Information Collection Clearance Officer, (WO-630), 1849 C Street, N.W., Mail Stop 401 LS, Washington, D.C. 20240.

UNITED STATES DEPARTMENT OF THE INTERIOR
BUREAU OF LAND MANAGEMENT

COMMERCIAL USE APPLICATION (revised 8/13/98)

- Fax phone () _____
1. Name of Company _____
Address _____
Telephone () _____ City/State/Zip _____
2. Name, title & phone # of Person Responsible on Location _____

3. Location of Site Desired _____ (See enclosed map) _____
Specific Locations to be Used (i.e., what part of lake bed/dunes/area, etc.) and circle on the map
the area you will be using for filming/still photos and return the map with your application.
4. Type of Use: _____ commercial production; _____ nonprofit production; _____ community service
production; _____ educational production
5. Purpose of use: _____ feature film; _____ advertisement; _____ documentary; _____ still photograph;
_____ video; _____ other (state) _____
6. State name of feature film, TV series, commercial product, music video group, other:

7. Dates of Use _____ Hours of Use _____
8. Number of Personnel Involved; include production, cast and crew _____
9. Statement of Activity to Take Place - in detail _____

10. Animals to be used on location; how many? _____
what kind? _____ None _____

11. Equipment, Vehicles, and/or Aircraft to be Used:

of Cameras _____

of Camera Cars _____

of Small Vehicles (one ton or less) _____

of Large Vehicles (one ton or more) _____

of Motorhomes _____

of honeywagons _____

& type of equipment _____

& kind of transport vehicles _____

& kind of Aircraft _____ Other: _____

12. Props/sets/scenes to be used/constructed, give details:

13. Use of Pyrotechnics, give details and full description of use:

WE REQUIRE A COPY OF PICTURE ID OF PYRO TECHNICIAN. COPY OF HIS LICENSE. AND A LETTER STATING WHAT EXPLOSIVES HE/SHE WILL BE USING. WITH DETAILED EXPLANATION OF USE AND EVENTS.

14. Name and telephone number of person/persons to contact in case of emergency: _____

_____ Telephone Number _____

_____ Telephone Number _____

_____ Telephone Number _____

X _____
Signature

Date

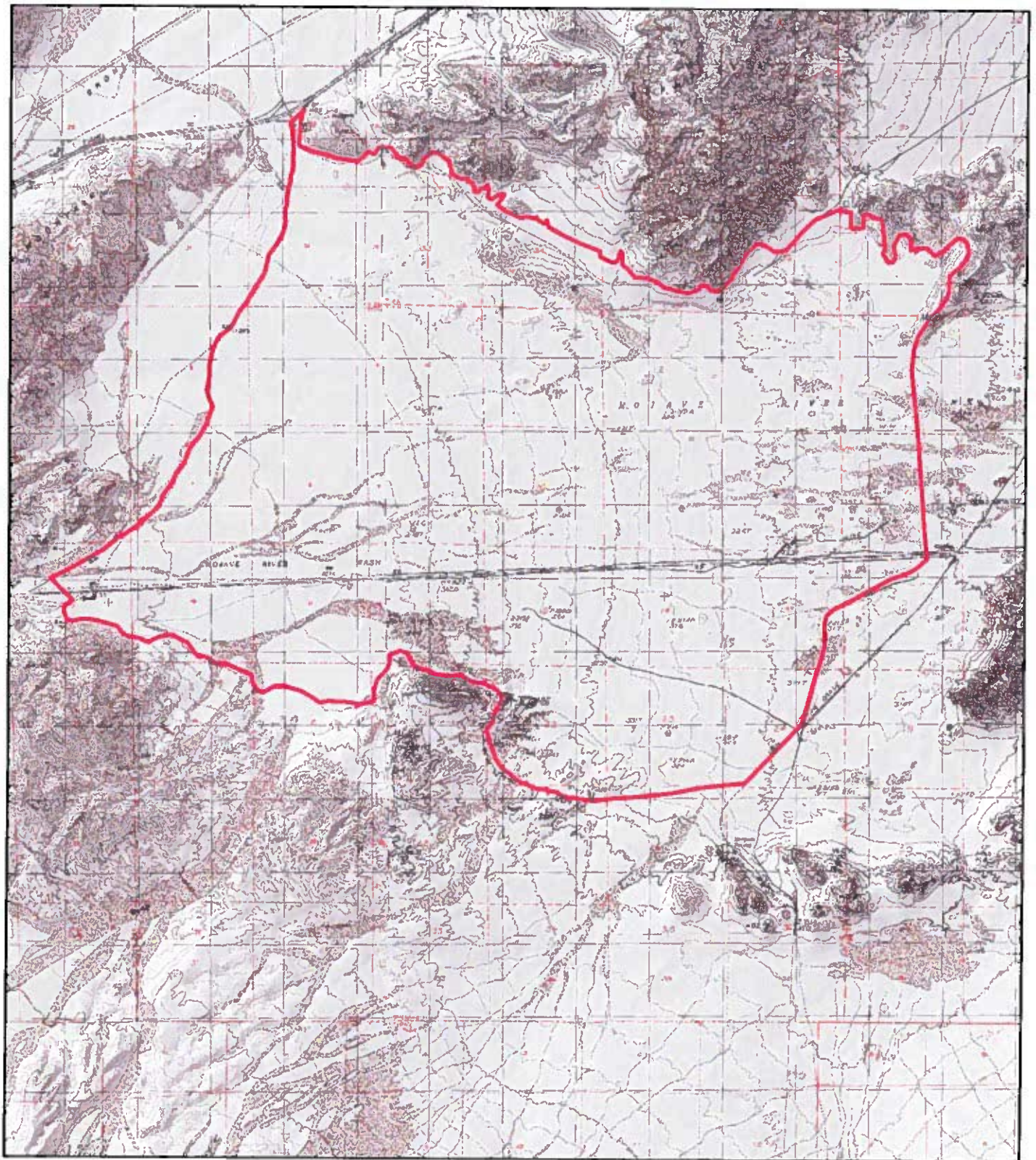

LSA

LEGEND

Filming Study Area

Note: No CNDDDB areas or designated critical habitat located within the study area

FIGURE 4



SOURCE: Bing Maps (c 2008); CNDDDB (2011); USGS 7.5' Quad: Cave Mountain (1986) and Crucero Hill (1983), CA.
I:\FC0901\GIS\RasorOHV_FA_Species.mxd (12/1/2011)

*Programmatic Environmental Assessment
Commercial Filming Barstow Resource Area*

**CNDDDB and Critical Habitat for
Rasor Off-Highway Vehicle (OHV) Area**



THE DESERT TORTOISE

STATUS: On April 2, 1990 the desert tortoise was listed by the U.S. Fish and Wildlife Service as a threatened species. Under the provisions of the Endangered Species Act, anyone who takes (the term "take" means to harass, harm, pursue, hunt, shoot, wound, kill, trap, capture, or collect, or to attempt to engage in any such conduct) a tortoise is subject to civil and/or criminal penalties of up to a \$50,000 fine and one year in jail or both. BLM will be assisting the Fish and Wildlife Service in the enforcement of the Act. Additionally, the desert tortoise is considered by California to be a threatened species with associated penalties.

BIOLOGY: Like other reptiles, the desert tortoise is cold blooded. To survive in the desert the tortoise "sleeps" through the heat of summer and the cold of winter in a burrow deep underground. Tortoises come out in the spring (and for a short period in the late summer and fall) to eat, drink, socialize, travel, etc. At other times of the year they are less active or not active at all.

The desert tortoise lays from 4 to 14 ping pong ball size eggs each year after reaching 10 to 20 years of age. Since a tortoise may live for 60 to 100 years, many eggs will be laid in a lifetime. However, only about 5 out of every 100 hatchlings will survive to become an adult tortoise. For the first 6 or 8 years, the young tortoise's shell is no thicker than your fingernail, and therefore, it is easy prey for many other desert animals.

Many of man's activities are also threatening the survival of the desert tortoise and are considered illegal. Some of these include:

1. removing wild tortoises from the desert,
2. releasing pet tortoises into the desert (they often carry disease),
3. driving off roads in areas not designated for off-highway vehicle play,
4. crushing tortoises as they are crossing roads,
5. shooting at tortoises, and
6. handling tortoises found in the desert (this may cause them to lose vital water supplies).

Some DOs and DON'Ts:

1. If you find a desert tortoise in the desert, **DO** take pictures, get down and look at it (but not too closely so that you don't harass it), watch to see how it moves and what it eats, and then walk away and know that you have done a good deed by letting it live in peace.
2. While driving on desert roads, **DO** keep an eye out for tortoises crossing the road. If you encounter one and have plenty of room to pass, drive slowly and carefully around it. If you don't have room to pass, stop and let the tortoise move across the road of its own accord. If the tortoise is on a paved road and in immediate danger, pull your car over and stop in a safe place. Lift the tortoise slowly and gently, keeping it level. Move it to a safe place, no more than 100 yards away, in the same direction that it was traveling. Carefully set it down, preferably in the shade of a shrub.
3. If you want a pet desert tortoise **DON'T** take one out of the desert! Do call the California Turtle and Tortoise Club (Linda York in Palm Desert at (760) 347-2647 or Bunny Williams in San Bernardino at (714) 862-4777) or the California Department of Fish and Game at (714) 597-8235. You also will need to get a free permit from the Department of Fish and Game to legally keep the tortoise.
4. If you get tired of a pet desert tortoise **DON'T** let it go in the desert. Release of captive tortoises is a violation of the Endangered Species Act. Instead, call one of the numbers listed above to find a new home for your pet.

Revised 3/27/97





Film Office

Special Effects and Hazardous Conditions Worksheet

Permit # _____ Date _____

Special Effects Coordinator _____ License # _____

Film Production Company _____ SFX Coord. Telephone # _____

Film Production Co. Address _____

Location(s) _____

Assistants _____ License # _____

Assistants _____ License # _____

Activity/Special FX Materials (please note quantities to be used for each material listed): _____

Date(s) of Activity: _____ Time(s): _____

SFX Coord. Signature _____ Date _____

Production Co. Signature _____ Date _____

Please **email** this form to SBCounty@iefilmpermits.com. You must also **email** a copy of the front and back of the State Pyrotechnics license of all of the Pyrotechnicians who will be on location, in addition to the Special Effects Coordinator's license.

This form and a copy of your State Pyrotechnics license(s) are required before a permit can be issued

FOR COUNTY USE ONLY

Fire Approval (initial) _____ Date _____ By _____

Sheriff Approval (initial) _____ Date _____ By _____