



Bureau of Land Management

El Mirage Dry Lake Dumont Dunes Silurian Dry Lake Stoddard Valley Lucerne Dry Lake Sperry Wash

Johnson Valley Soggy Dry Lake Cougar Buttes (Sawtooth Canyon) Odessa Canyon Afton Canyon Mule Canyon

Dear BLM Applicant:

The following is information about the **Bureau of Land Management Commercial Film Permit Application**.

Attached you will find:

1. BLM Cover Page with instructions and fee information – 3 pages
2. Land Use Application and Permit, 2 pages (**signature required on Page 1 & 2**)
3. Commercial Use Application, 2 pages (**signature required on page 2**)
4. Map(s) of Specific Location – (please mark your location on map and return with permit)
5. Animal Stipulations & SFX Form – (sign and return only if applicable)
6. Wildlife & Misc. Information – yours to keep

Please include with your return Email:

- a. #2 – 4 (and #5 if applicable), signed and completed (required)
- b. A **Storyboard** or a **detailed description of activities** (not required but highly recommended)
- c. A Certificate of Insurance **and** a Letter of Endorsement listing the **Bureau of Land Management** as additionally insured (Required – see page two (2) for details)

Please read and complete the aforementioned forms. ***Any pages left unsigned or incomplete will halt the permit process and delay your permit.*** Please use the checklist above to verify you have prepared all the appropriate documents. Once the **signed and fully complete** application has been received, along with required insurance documents and payment, the IEFS will process your permit within 14-16 business days. It is important to list **ALL** props, vehicles, and equipment to be used, along with a detailed description of your activities and/or a storyboard. You must list all stunts, precision driving, pyrotechnics, explosive devices, airplanes, helicopters or drones used in your shoot.

FEEES*

All Motion Filming (Film, Digital, Video, etc.).....Permit Rates: 01-30 people = \$250/day
31-60 people = \$500/day
61+ people = \$600/day

Commercial Still Photography.....Permit Rates: 01-10 people = \$100/day
11-30 people = \$150/day
31+ people = \$250/day

Processing Fee To be determined based on BLM Review (Starts at \$278)

Monitoring Fee To be determined based on BLM Review (Starts at \$278)

IEFS Fee⁺\$235 per permit

ALL FEES ARE NON-REFUNDABLE. FEES ARE SUBJECT TO CHANGE WITHOUT NOTICE

**Regulations (43 CFR 2920.6(b)) require the collection of cost recovery and monitoring fees for land use permits.*

**to avoid this fee you can contact the BLM directly for permit processing – (760) 252-6000. This will also increase your permit processing time to 4 - 6 weeks or more.*



Bureau of Land Management

Page 2

ALL FEES ARE NON-REFUNDABLE

All invoices will be sent via Square.com where you can pay online with a credit card, ACH or cash app

If you want to pay by check, make it payable to the Inland Empire Film Services, Inc. Once you have been given your total, overnight (via FedEx, UPS, etc.) your check to the address supplied by the IEFS representative. Keep in mind that the check has to clear the bank before the permit will be issued. This can add 5-7 days to your permit timeline.

You must provide proof of liability insurance and a Letter of Endorsement (ISO Form CG-20-12-07-98 or equivalent) naming the Bureau of Land Management as additionally insured for the amount of \$1 million.

The Insurance Certificate *must* read in the "Certificate Holder" Box *verbatim*:

"Bureau of Land Management, 2601 Barstow Road, Barstow, CA 92311"

The Insurance Certificate *must* read in the "Description of Operations" Box *verbatim*:

"U.S. Department of the Interior, Bureau of Land Management, as additional insured"

The Letter of Endorsement *must* read *verbatim*:

"Bureau of Land Management, 2601 Barstow Road, Barstow, CA 92311"

And

"U.S. Department of the Interior, Bureau of Land Management, as additional insured"

In the event of the use of aircraft, an Aircraft Liability Insurance Certificate and Letter of Endorsement is required naming the Bureau of Land Management as additionally insured for the amount of \$5 million. *If you are using drones, additional UAS/Aircraft liability insurance Certificate and Endorsement in the amount of \$2 million is required along with FAA drone licenses & registrations and a POA with flight maps showing the flight area.*

The Aircraft Insurance Certificate *must* read in the "Certificate Holder" Box *verbatim*:

"Bureau of Land Management, 2601 Barstow Road, Barstow, CA 92311"

The Aircraft Insurance Certificate *must* read in the "Description of Operations" Box *verbatim*:

"U.S. Department of the Interior, Bureau of Land Management, as additional insured"

The Aircraft Letter of Endorsement *must* read *verbatim*:

"Bureau of Land Management, 2601 Barstow Road, Barstow, CA 92311"

And

"U.S. Department of the Interior, Bureau of Land Management, as additional insured"

A Copy of your "Plan of Activities" (POA) filed with the FAA is also required for manned aircraft

Please contact us once a specific location has been chosen to determine the availability of that location on the date you desire. **All locations requested are tentative and are not guaranteed reserved until your paperwork is received, completed, signed, paid in full and received by the BLM.**

All vehicles to be used during filming must have displayed the approved *Film Access Vehicle Pass* on the front, driver's side dashboard (issued with the approved permit). Also, a complete copy of your permit, stipulations, maps, insurance and all other documents must be on site at all times.



THANK YOU for permitting Bureau of Land Management Lands

Part of
"Hollywood's Largest Backlot!"™

Inland Empire Film Services has crew and services available for film production, feature films, commercials, television, still photography, music videos, industrial videos, independent films, student films, and more! Just check out our website (www.iefilmpermits.com), email us (blm@iefilmpermits.com) or give us a call.

If you need any assistance
please do not hesitate to contact us

Dan Taylor(951) 415-9600
Linda Kai-Gorman.....(951) 415-3419

Thank you for filming our
"27,000 Square Miles of Filming Opportunity!"™

UNITED STATES
DEPARTMENT OF THE INTERIOR
BUREAU OF LAND MANAGEMENT
LAND USE APPLICATION AND PERMIT
(Sec. 302(b) of P.L. 94 - 579, October 21, 1976, 43 U.S.C. 1732)

FORM APPROVED
OMB NO.1004-0009
Expires: December 31, 2007

FOR BUREAU OF LAND MANAGEMENT (BLM) USE ONLY

Application Number

1. Name (first, middle initial, and last)	Address (include zip code)	Phone (include area code)

2. Attach map or sketch showing public lands for which you are applying

3. Proposed date(s) of use: from _____ to _____

4. Give legal basis for holding interest in lands in the State of _____ (Check appropriate box at right and explain.)	Resident	Partnership
	Corporation	County
	Local Government	State Government
	Other	

5. Are the lands now improved, occupied or used? Yes No (If "yes," describe improvements and purposes, identify users and occupants.)

6. Do you need access to the land? Yes No (Describe needed or existing access)

7a. What do you propose to use the lands for?

b. What improvements and/or land development do you propose? (To complete application processing, engineering and construction drawings may be required)

c. What is the estimated capital cost? \$ _____	d. What is the source of water for the proposed use?
--	--

I CERTIFY That the information given by me in this application is true, complete, and correct to the best of my knowledge and belief and is given in good faith.

(Signature of Applicant)	(Date)
--------------------------	--------

Title 18 U.S.C. Section 1001, makes it a crime for any person knowingly and willfully to make to any department or agency of the United States any false, fictitious, or fraudulent statements or representations as to any matter within its jurisdiction.

PERMIT

TOWNSHIP	RANGE	SECTION	SUBDIVISION
----------	-------	---------	-------------

for the purpose of commercial filming per Decision Record (EA CA-068-93-36, standard stipulations and map,

1. This permit is issued for the period specified below. It is revocable at the discretion of the BLM, at any time upon notice. This permit is subject to valid adverse claims heretofore or hereafter acquired.
2. This permit is subject to all applicable provisions of the regulations (43 CFR 2920) which are made a part hereof.
3. This permit may not be assigned without prior approval of the BLM.
4. Permittee must not enclose roads or trails commonly in public use.
5. Authorized representatives of the Department of the Interior, other Federal agencies, and State and local law officials will at all times have the right to enter the premises on official business.
6. Permittee must pay the United States for any damage to its property resulting from the use.
7. Permittee must notify the BLM of address change immediately.
8. Permittee must observe all Federal, State, and local laws and regulations applicable to the premises and to erection or maintenance of signs or advertising displays including the regulations for the protection of game birds and game animals, and must keep the premises in a neat, orderly, and sanitary condition.
9. Permittee must pay the BLM, in advance, the lump sum

15. Permittee acknowledges, by signing below, that he/she knows, understands and accepts the terms and conditions under which this permit is issued.

16. Special conditions (*attach additional sheets, if necessary*)

(Date)

1. Submit, in *duplicate*, to any local office of the Bureau of Land Management having jurisdiction of the lands.
2. Applications for Land Use Permits will not be accepted unless a notification of the availability of the land for non-BLM use (*Notice of Realty Action*) has been published in the Federal Register and for 3 weeks thereafter in a newspaper of general circulation. This provision does not apply in those situations where the publication of

4. The BLM may require additional information to process an application. Processing will be deferred until the required information is furnished by the applicant.

UNITED STATES DEPARTMENT OF THE INTERIOR
BUREAU OF LAND MANAGEMENT

COMMERCIAL USE APPLICATION (revised 8/13/98)

- Fax phone () _____
1. Name of Company _____
Address _____
Telephone () _____ City/State/Zip _____
2. Name, title & phone # of Person Responsible on Location _____

3. Location of Site Desired _____ (See enclosed map) _____
Specific Locations to be Used (i.e., what part of lake bed/dunes/area, etc.) and circle on the map
the area you will be using for filming/still photos and return the map with your application.
4. Type of Use: _____ commercial production; _____ nonprofit production; _____ community service
production; _____ educational production
5. Purpose of use: _____ feature film; _____ advertisement; _____ documentary; _____ still photograph;
_____ video; _____ other (state) _____
6. State name of feature film, TV series, commercial product, music video group, other:

7. Dates of Use _____ Hours of Use _____
8. Number of Personnel Involved; include production, cast and crew _____
9. Statement of Activity to Take Place - **IN DETAIL** _____

10. Animals to be used on location; how many? _____
what kind? _____ None _____

11. Equipment, Vehicles, and/or Aircraft to be Used **(must be accurate):**

# of Cameras _____	# of Camera Cars _____
# of Small Vehicles (one ton or less) _____	# of Large Vehicles (one ton or more) _____
# of Motorhomes _____	# of honeywagons _____
type of misc. equipment _____	# misc. equipment _____
type of transport vehicles _____	# of transport vehicles _____
type of Aircraft _____	# of Aircraft _____
Other (# and Type) _____	

12. Props/sets/scenes to be used/constructed, **give details (must be accurate):**

13. Use of Pyrotechnics, **give details and full description of use :**

WE REQUIRE A COPY OF PICTURE ID OF PYRO TECHNICIAN. COPY OF HIS STATE LICENSE. AND A LETTER STATING WHAT EXPLOSIVES HE/SHE WILL BE USING. WITH DETAILED EXPLANATION OF USE AND EVENTS. SAN BERNARDINO COUNTY SHERIFF AND FIRE APPROVAL REQUIRED.

14. Name and telephone number of person(s) to contact in case of emergency:

_____	Telephone Number _____
_____	Telephone Number _____
_____	Telephone Number _____

X _____
Permitee Signature

Date

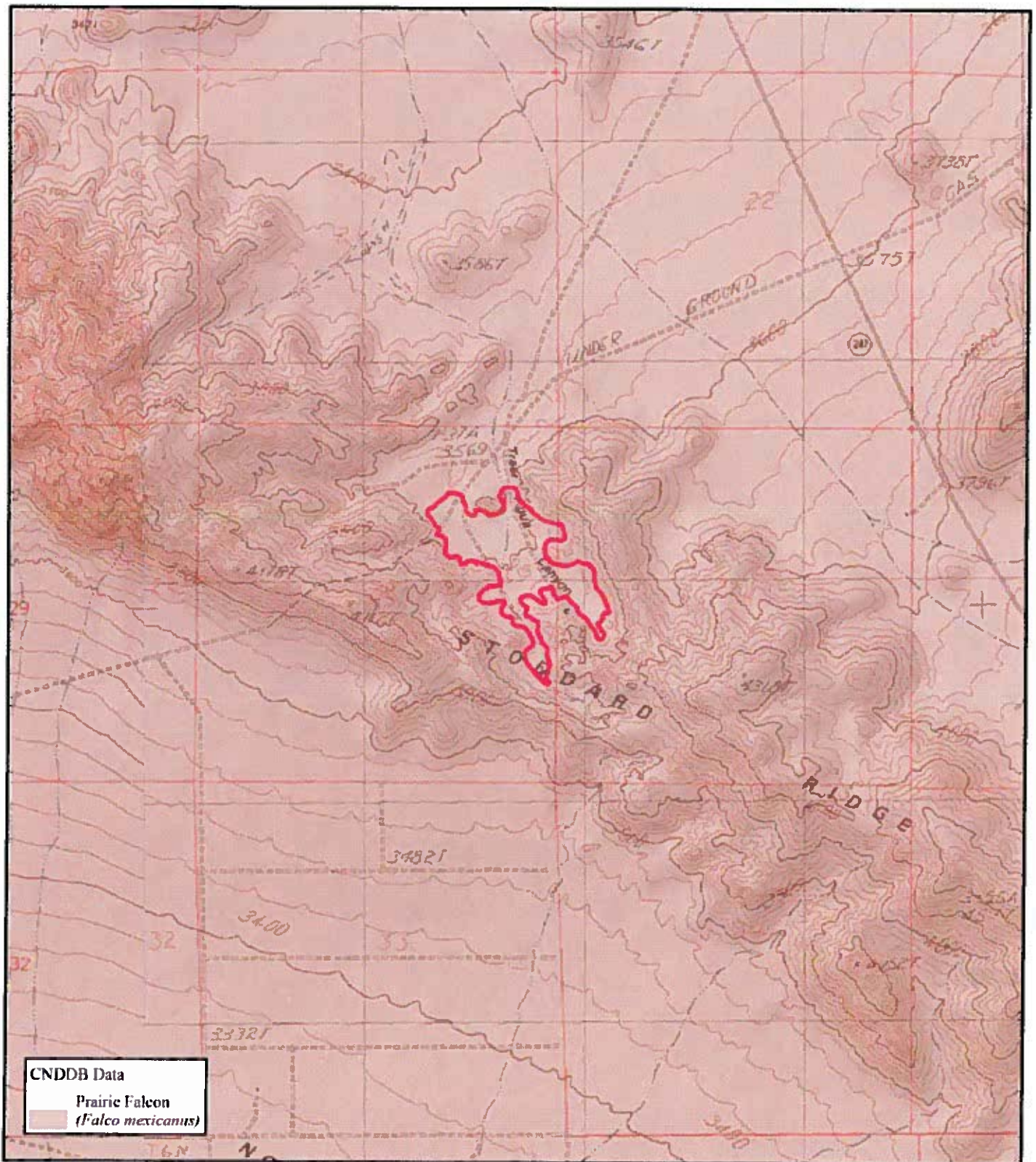

FIGURE 2

LSA

LEGEND

Filming Study Area

Note: No designated critical habitat located within the study area



0 1000 2000
feet

SOURCE: Bing Maps (c 2008), CNDDDB (2011), USGS 7.5' Quad: West Ord Mountain (1993), CA.

I:\FC0901 GIS\SawtoothCyn_EA_Species.mxd (12/1/2011)

Programmatic Environmental Assessment
Commercial Filming Barstow Resource Area
CNDDDB and Critical Habitat for Sawtooth Canyon

**BUREAU OF LAND MANAGEMENT
BARSTOW FIELD OFFICE
SPECIAL ANIMAL STIPULATIONS FOR COMMERCIAL FILMING**

1. Animals not endemic to the area shall be under the control of **qualified handlers** at all times. Animals shall **not** be allowed to feed on natural vegetation.
2. Permittee is responsible for providing appropriate feed and water for the animals. Plant eating animals shall be fed non-germinating pellets or certified weed-free hay for two days prior to filming AND during filming while at the BLM location. Animals will be either tied to a parked vehicle; contained in a free standing fenced corral; and/or housed within a trailer in a parking area or road, when not in use.
3. All animal “waste” shall be removed from the public lands on a daily basis. Transmission of diseases from domestic animals to wildlife will be avoided through appropriate action (vaccines, avoidance of contact, etc).

Permittee acknowledges, by signing below, that he/she knows, understands and accepts the terms and conditions under which this permit is issued.

Production Company

Animal Handler Company

Permittee Name (Please Print)

Animal Handler Name (Please Print)

Title

Animal Handler Signature

Permittee Signature

Address

City, State

Phone number



Film Office

Special Effects and Hazardous Conditions Worksheet

Permit # _____ Date _____

Special Effects Coordinator _____ License # _____

Film Production Company _____ SFX Coord. Telephone # _____

Film Production Co. Address _____

Location(s) _____

Assistants _____ License # _____

Assistants _____ License # _____

Activity/Special FX Materials (please note quantities to be used for each material listed): _____

Date(s) of Activity: _____ Time(s): _____

SFX Coord. Signature _____ Date _____

Production Co. Signature _____ Date _____

Please **email** this form to SBCounty@iefilmpermits.com. You must also **email** a copy of the front and back of the State Pyrotechnics license of all of the Pyrotechnicians who will be on location, in addition to the Special Effects Coordinator's license.

This form and a copy of your State Pyrotechnics license(s) are required before a permit can be issued

FOR COUNTY USE ONLY

Fire Approval (initial) _____ Date _____ By _____

Sheriff Approval (initial) _____ Date _____ By _____

Desert Survival Safety Tips

Before any trip, always let someone know where you are going, the route(s) you plan to take, and when you expect to return. Make sure to stick to your plan. It will increase your chances of survival greatly. Be sure to check the road and weather reports before traveling as well.

When in hot weather, you need to adapt gradually, going into the heat for short periods at first. Always keep your clothing on. It helps to keep the body temperature down and reduces the dehydration rate. Also, cover your head. If a hat is not handy, improvise a head covering. Also make sure to drink fluids frequently and eat small meals regularly during the day. Do not drink alcohol. It will decrease your ability to tolerate the heat. If you have water, drink it. Do not ration it. Carry at least one gallon of water per person per day. In a pinch, use plastic gallon jugs. They are handy and are transported easily. If water is limited, keep your mouth shut. Do not talk, do not eat, do not smoke, and, as mentioned before, do not drink any alcohol.

The best thing to do is find shade, sit down, and prop up your feet. You may adjust your shoes and socks, but *do not remove them* – you may not be able to get them back on your swollen feet (a common problem). If you must walk in the sun/heat, rest for at least 10 minutes every hour. If you are not normally physically active, rest up to 30 minutes every hour. Try to avoid sitting or lying directly on the ground. It may be 30+ degrees hotter than the surrounding air.

Make it a point to keep an eye on the sky. If you see “Thunderheads,” near or far, be prepared to evacuate. Flash floods may occur in a wash in a matter of moments. They can fill low spots to dangerous levels very quickly. During evacuation, or any other time, do not drive through flooded roads if you can’t tell how deep it is.

Be sure your vehicle is in good condition with a sound battery, good hoses, spare tire, spare fan belts, necessary tools, reserve gasoline, and extra oil. Other spare parts and extra radiator water are also valuable.

Before driving through washes and sandy areas test the footing. One minute on foot may save hours of hard work changing a flat, digging your vehicle free, or replacing a punctured oil pan. It is recommended to use a four-wheel-drive vehicle when traversing these areas.

If caught in a dust storm while driving, immediately get off the road, Turn off your headlights, and turn on your emergency flashers. Try to position your vehicle with the back to the wind. This will reduce windshield pitting by sand particles.

If your vehicle breaks down, stay near it. Your car and various items within it can be useful in an emergency. You can raise the hood and truck lid to denote “Help Needed.” Also, a vehicle can be seen for miles, but a person on foot is very difficult to find. Only leave a disabled vehicle if you are positive of the route to help. If you must walk for help, wait until sunset and leave a note telling which way you went.

Heat Related Illness

Body Temperature Regulation

Regulating one's body temperature is a constant balancing act of heat input from ambient temperature, metabolism, physical work, sunlight, and heat output from radiation, evaporation, conduction, and convection.

Normally, radiation accounts for about two-thirds of heat loss, with one-third resulting from evaporation. If you are very hot, or working hard and sweating, evaporation can become a major factor in heat loss, except for when it is very humid, in which case evaporation has no effect. Conversely, water conduction may also be a major factor in heat loss. When immersed in water, one can lose significant body heat (unless the water is around body temperature). Infants and very young children lack effective heat regulatory mechanisms and are more at risk for heat related injuries.

Acclimatization by exertion (i.e. working or working out) in the heat encourages the body to adjust to a hot climate. Until one is acclimated, heavy exertion should be limited to 30-90 minutes per day, avoiding the hottest part of the day.

Clothing should be lightweight, light in color, and a loose weave. A wide-brimmed hat will help keep you cool and prevent sunburn.

Be aware of humidity! Even in relatively cool temperatures (75 degrees), marked exertion in very high humidity can lead to heat illness due to failure of evaporative cooling.

Heat Disorders

Heat Cramps

These are painful cramps, usually following exercise or heavy exertion, and often affecting major muscles such as the calves and thighs. Stretching, maintaining good hydration and electrolyte balance, as well as becoming acclimated to the heat has been found to be the most effective in alleviating this painful condition.

Heat Syncope

Heat Syncope is when one faints due to heat exposure, often after prolonged standing or when standing up from a seated position. Most people recover quickly with fluid replacement. Older individuals and those on hypertension medications are most at risk.

Heat Exhaustion

This is caused by dehydration and depletion of electrolytes, or body salts. Its symptoms are weakness, headache, dizziness, nausea, vomiting, and diarrhea. An increased body temperature and pulse rate may also be present. The treatments for heat exhaustion are to rest, get out of the heat/sun, sponge the body with water and fanning it, and to replace the body's fluids and salt with a sports drink, or water and salty snacks. If not taken seriously, this can progress to heat stroke.

Heat Stroke

In this condition the body loses its ability to regulate temperature causing the body temperature to soar, often to above 106 degrees. Sweating may or may not be present. Heat stroke will result in physical collapse and mental deterioration ranging from confusion to coma. If someone is exhibiting these symptoms, call 911 immediately. This is a medical emergency and must be treated aggressively with rapid cooling and IV fluids. If not, permanent damage to kidneys, heart, or liver may result, and in some cases, death. If you suspect someone is experiencing heat stroke, here are a few emergency treatments that will help until emergency crews arrive: 1) remove clothing, 2) cool/wet the body, with whatever water that is available, 3) fan the body, 4) if victim is able to drink, give them water, a sports drink, or any oral rehydration formula.

Preventing Heat Illness

Even marginal dehydration interferes with the body's ability to regulate temperature. It can also cause mild diarrhea, which can dramatically increase dehydration. In hot climates, you should always consume enough water so that you urinate every two to three hours. If your urine becomes dark yellow, it means that you are getting dehydrated or that you are getting jaundiced.